



TITLE: JEEVES PRO-RST DUMBWATER

20X30X36  
SWING FRONT BACK PLAN VIEW

REVISIONS		
REV	DESCRIPTION	DATE BY

STOPS: 2 ☒ IN-LINE ☐ OPP.  
OPENINGS: 2 @ LOWER, UPPER  
TRAVEL: T.B.O.

<input checked="" type="checkbox"/> SAME SIDE	<input checked="" type="checkbox"/> DRYWALL CONSTRUCTION
<input type="checkbox"/> HOISTWAY FLOOR LOADING	<input type="checkbox"/> MASONRY CONSTRUCTION
<input checked="" type="checkbox"/> COUNTER LOADING	<input type="checkbox"/> PLAIN STEEL - PRIMED
	<input type="checkbox"/> STAINLESS STEEL - #4

☒ EMERGENCY RELEASE

- ☒ HG-1 SINGLE CONTACT DOOR LOCK & CONTACT NEMA 1
- ☐ HG-2 DOUBLE CONTACT INTERLOCK NEMA 1

WALL MOUNTED 24V PUSHBUTTON STATIONS:  
☒ NON-ILLUMINATED ☐ ILLUMINATED 3  
BUTTONS: ☒ 1 ☐ 2 ☐ 3 ☐ 4 ☐ 5

CAR		BIRCH WOOD	<input checked="" type="checkbox"/> ALUMINUM
GATE	<input checked="" type="checkbox"/> SLIDE-UP	<input type="checkbox"/> BY: Nationwide lifts	
ACCESS	<input type="checkbox"/> PLAIN STEEL	<input type="checkbox"/> STAINLESS STEEL - #4	
DOOR	<input type="checkbox"/> WOOD	<input type="checkbox"/> BY OTHERS	

DUMBWATER CAN BE INSTALLED THRU ROUGH OPENING  
HOWEVER INSTALLATION IS EASIER IF THE BOTTOM FLOOR  
DOOR WALL IS LEFT OFF UNTIL UNIT IS INSTALLED.

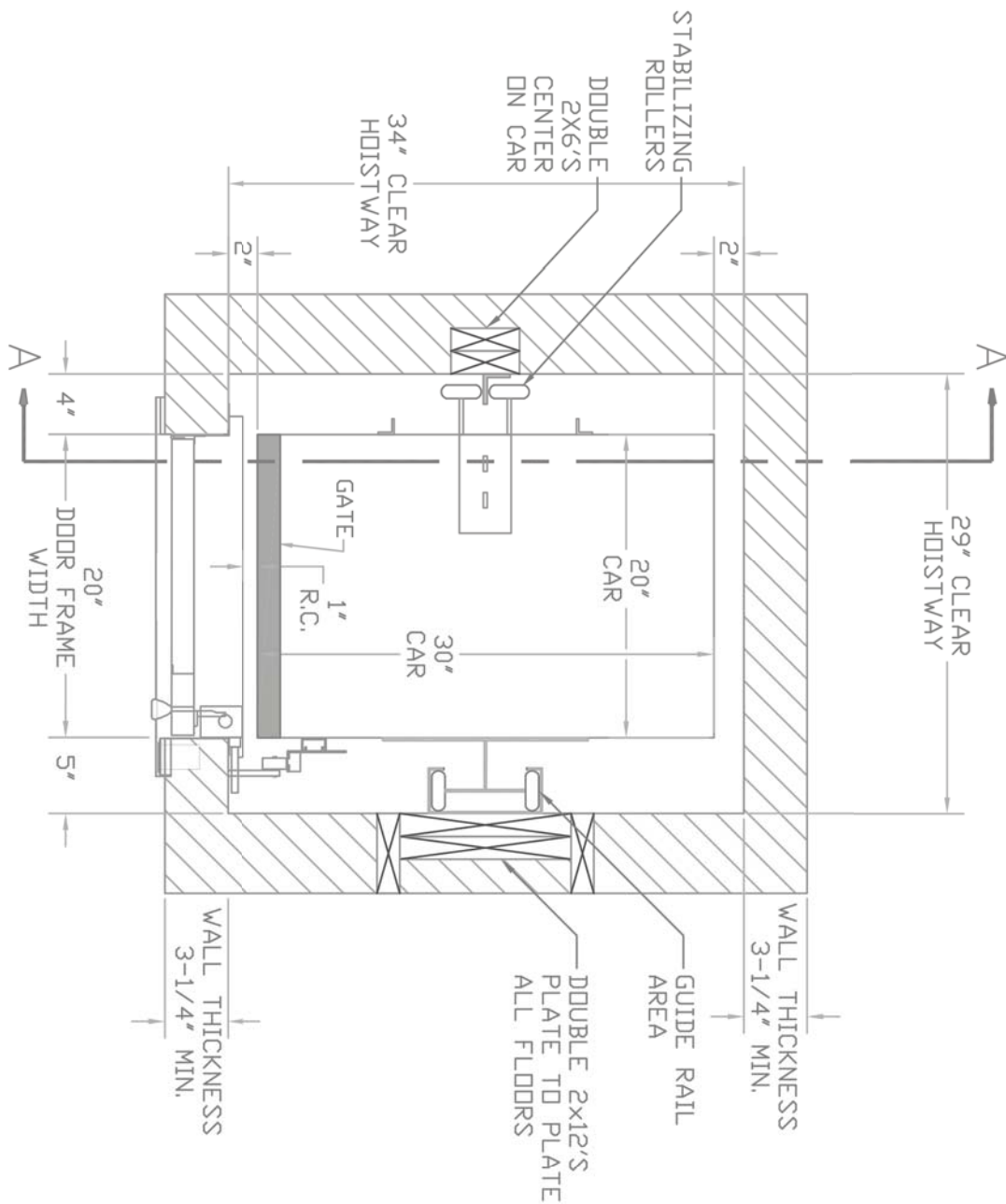

HOISTWAY: THE HOISTWAY MUST BE IN ACCORDANCE WITH  
"SAFETY CODE FOR ELEVATORS AND ESCALATORS" (ASME A17.1)  
AND ALL STATE AND LOCAL CODES.

PLUMB HOISTWAY: DUE TO CLOSE RUNNING CLEARANCES  
OWNER/AGENT MUST ENSURE THAT HOISTWAY IS PLUMB,  
AND SQUARE AND IS IN ACCORDANCE WITH DIMENSIONS  
ON THESE DRAWINGS.

CUSTOMER:

SHIP TO:

APPROVED BY:

OPENING:

SAME SIDE

DWG NO.

-----

JOB NAME:

DATE APPROVED:

SHEET

1 OF 2

DATE:

10/26/09

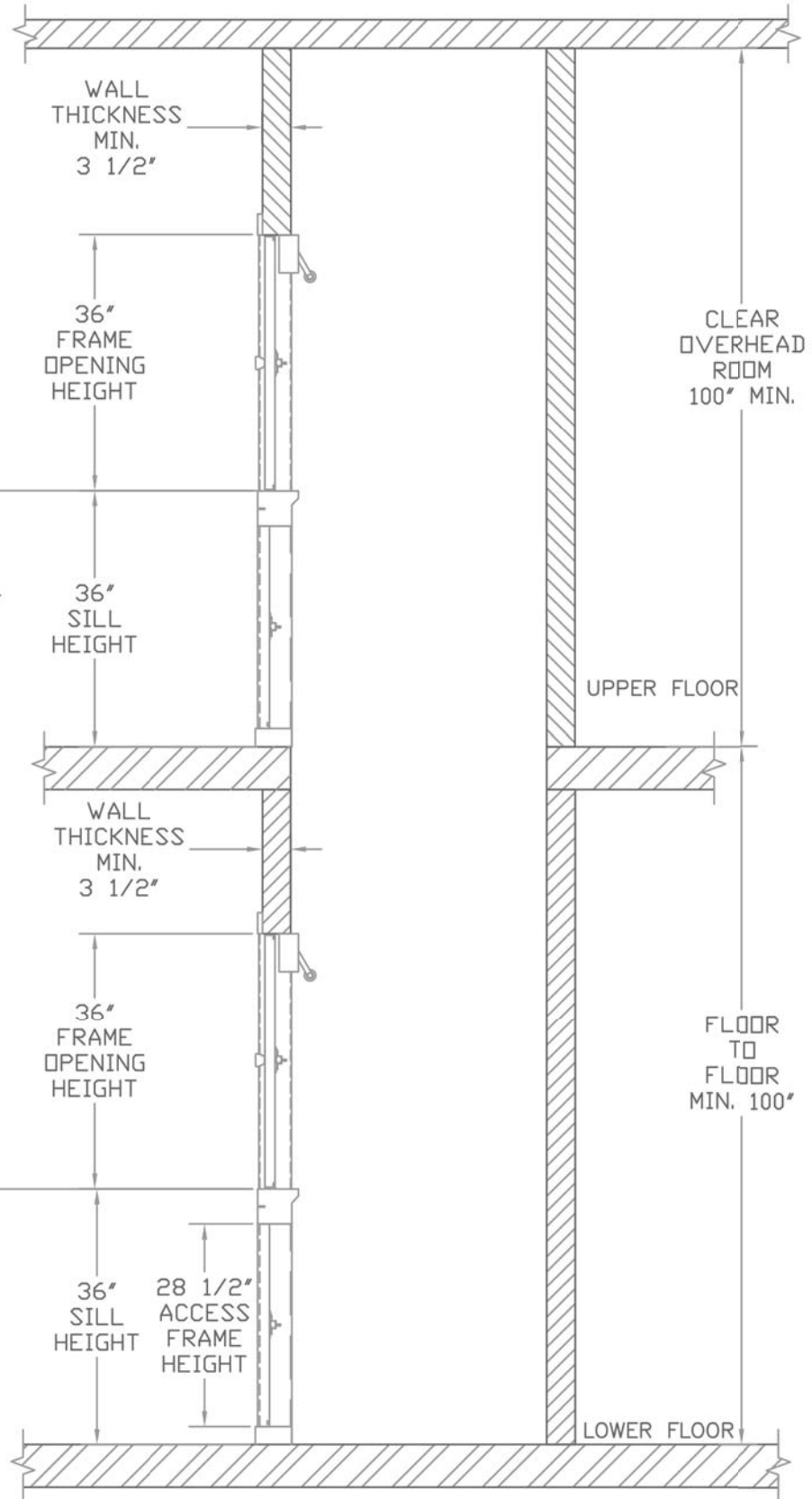

CUSTOMER:

SHIP TO:

APPROVED BY:

TITLE: DUMBWATER SECTION ELEVATION "A-A"

JOB NAME:

DATE APPROVED:

OPENING: SAME SIDE  
SHEET 2 OF 2  
DWG NO. RST FB2  
DATE: 10/21/09

**Nationwide Lifts**